

# All Gender Housing Guide

Northwestern | STUDENT AFFAIRS  
Residential Services

All Gender Housing refers to an arrangement whereby students, regardless of sex or gender, are permitted to share a room or suite in select areas of Northwestern's campus residences. The primary reason for such a policy is to provide housing options that take into consideration all preferences, and to ensure a safe and comfortable environment for all students. ***All Gender Housing is not intended for romantic couples.***

All undergraduate students have the opportunity to indicate a need for All Gender Housing or be open to All Gender Housing on their housing contract.

In Graduate Housing, residents can elect for their own apartment to be considered all gender, though there are not designated floors for All Gender Housing.

# NORTH AREA | ELDER

Elder Hall is a North Area residence hall primarily made up of double rooms with community style bathrooms. All Gender Housing is located in one wing of the building.

The floor plan shows double occupancy rooms where any occupant may have any sex or gender. The community style bathrooms are labeled “All Gender.” *All occupants of this wing must indicate a need for All Gender Housing or be open to All Gender Housing on their housing contract.*

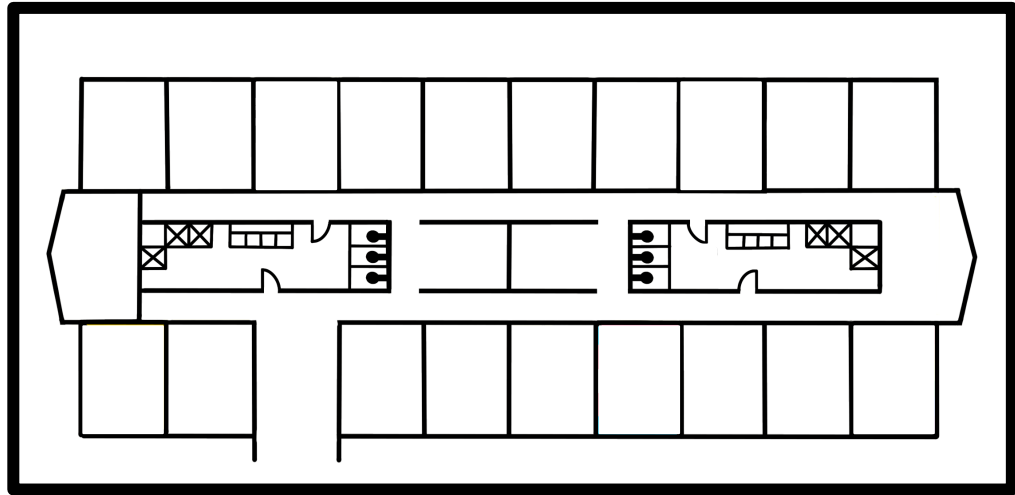

# NORTH AREA | KEMPER

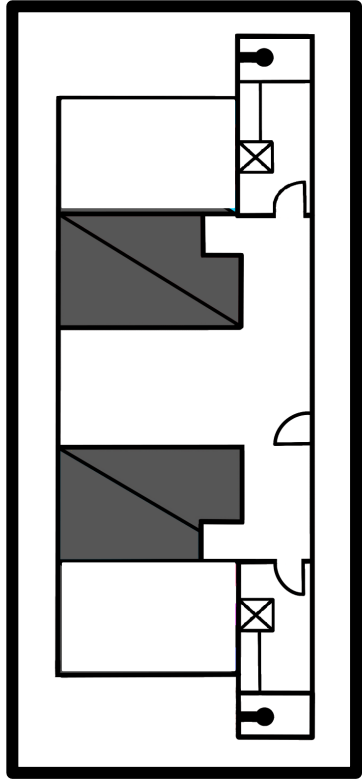

Kemper Hall is a North Area residence hall where 6–8 people share a suite, comprised of singles or doubles, and two bathrooms. Multiple suites are designated as All Gender suites on an annual basis depending on need, and there is not a designated section for All Gender Housing within the building.

The floor plan shows an All Gender suite where suitemates have any sex or gender to demonstrate that occupancy by gender will vary by suite. *All occupants of these suites must indicate a need for All Gender Housing or be open to All Gender Housing on their housing contract.*

# NORTH AREA | SCHAPIRO

Schapiro Hall is a North Area residence hall where 4 people share a suite, comprised of singles or doubles, and one bathroom. Multiple suites are designated as All Gender suites on an annual basis depending on need, and there is not a designated section for All Gender Housing within the building.

The floor plan depicts a single gender suite and two suites where suitemates have any sex or gender to demonstrate that occupancy by gender will vary by suite. *All occupants of these suites must indicate a need for All Gender Housing or be open to All Gender Housing on their housing contract.*

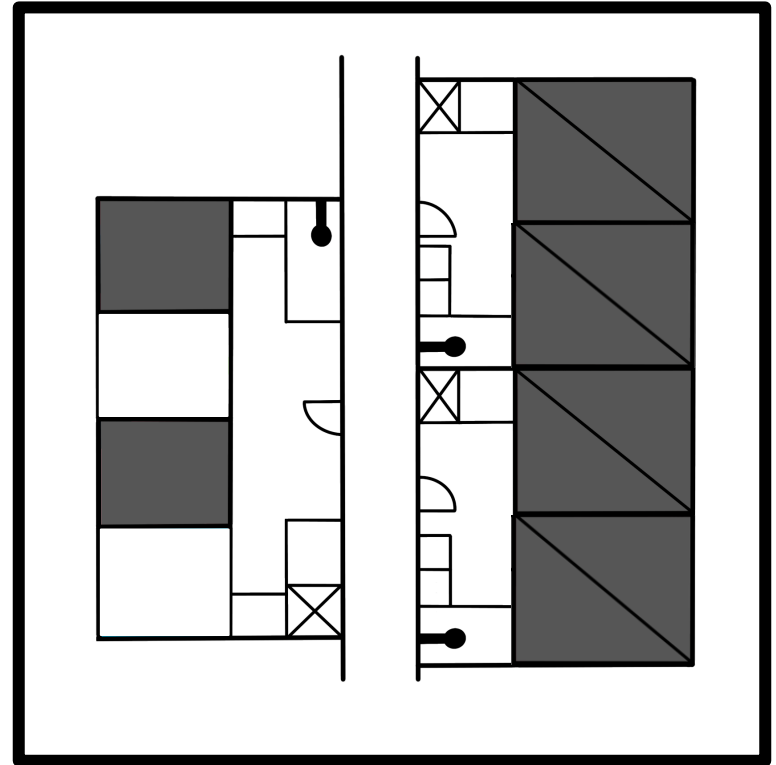

# NORTHEAST AREA | CCS

College of Cultural and Community Studies (CCS) at 2303 Sheridan is a Northeast Area residential college. All Gender Housing has both singles and doubles available with community style bathrooms.

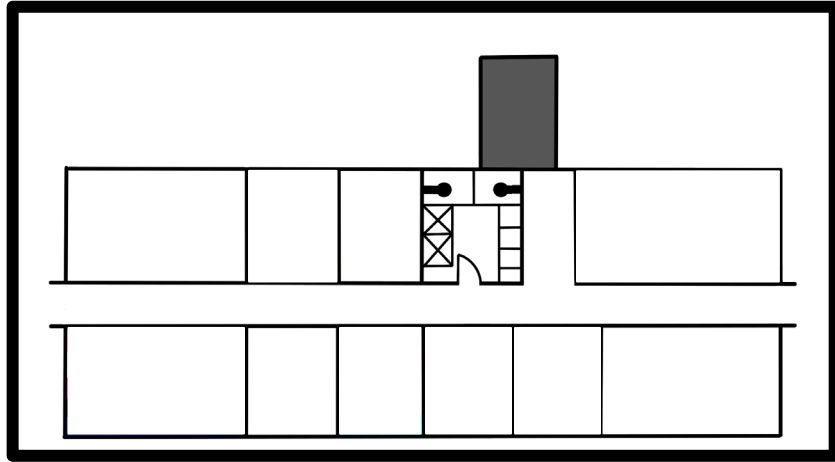

The floor plan shows single and double occupancy rooms where any occupant may have any sex or gender. The community style bathrooms are labeled "All Gender." *All occupants of this wing must indicate a need for All Gender Housing or be open to All Gender Housing on their housing contract.*

# NORTHEAST AREA | GREEN HOUSE

GREEN House at 2303 Sheridan is a special interest community focused on sustainability in the Northeast Area. All Gender Housing has both singles and doubles available with community style bathrooms.

The floor plan shows single and double occupancy rooms where any occupant may have any sex or gender. The community style bathrooms are labeled "All Gender." *All occupants of this wing must indicate a need for All Gender Housing or be open to All Gender Housing on their housing contract.*

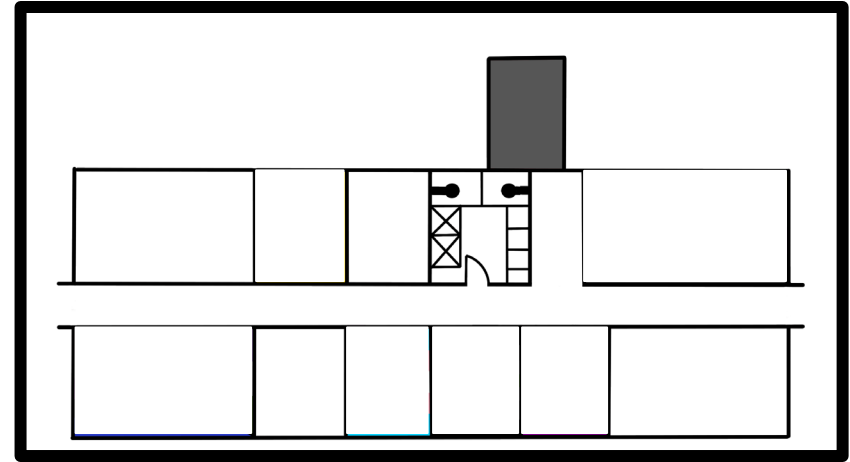

# NORTHEAST AREA | SLIVKA

Slivka Hall, in the Northeast Area, is a residential college themed towards science and engineering comprised of single and double rooms organized in suites with two bathrooms. Multiple suites are designated as All Gender suites on an annual basis depending on need.

The floor plan shows a suite that has been designated “All Gender” so each occupant may have any sex or gender. *All occupants of these suites must indicate a need for All Gender Housing or be open to All Gender Housing on their housing contract.*

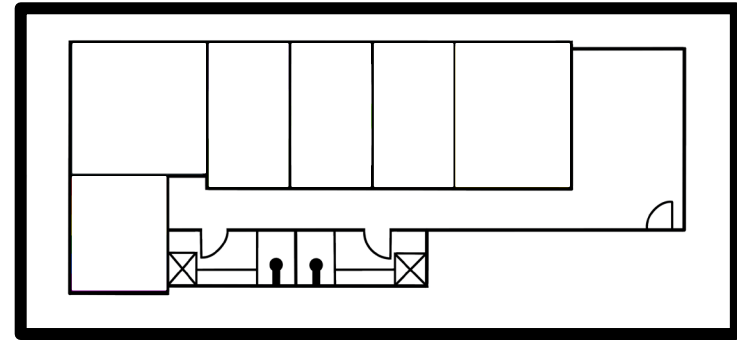



# SOUTH AREA | ALLISON

Allison Hall is a South Area residence hall primarily made up of double rooms with community style bathrooms. All Gender Housing is located within one floor and only students who elect to live in All Gender Housing are assigned to the floor.

The floor plan shows single and double occupancy rooms where any occupant may have any sex or gender. The community style bathrooms are labeled "All Gender." *All occupants of this wing must indicate a need for All Gender Housing or be open to All Gender Housing on their housing contract.*

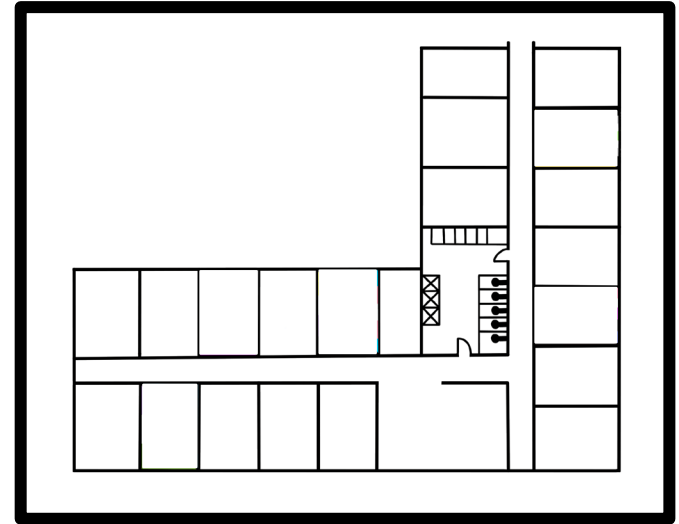

# SOUTHWEST AREA | CHAPIN

Chapin is a residential college themed toward Humanities in the Southwest Area. All Gender Housing is comprised of 10 students in double rooms sharing one community style bathroom.

The floor plan shows double occupancy rooms where any occupant may have any sex or gender. The community style bathroom is labeled “All Gender.” *All occupants of these rooms must indicate a need for All Gender Housing or be open to All Gender Housing on their housing contract.*

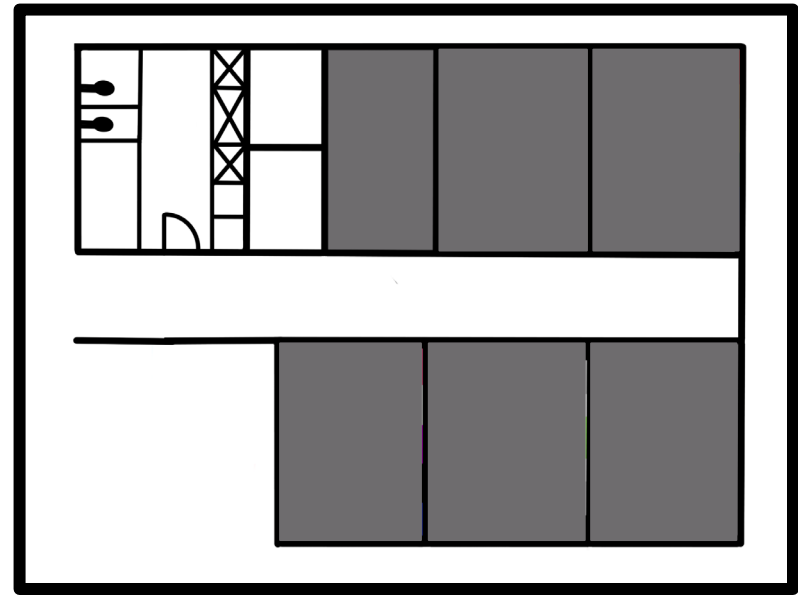

# SOUTHWEST AREA | FOSTER WALKER

Foster-Walker is a Southwest Area residence hall made up entirely of singles with single-use bathrooms that are typically shared by four people. The bathroom has one sink, one toilet, and one shower so are generally more private than community style bathrooms. There is not a designated section for All Gender Housing within the building due to the inherently more flexible nature of the set-up.

The floor plan shows single occupancy rooms that will vary by sex and gender.

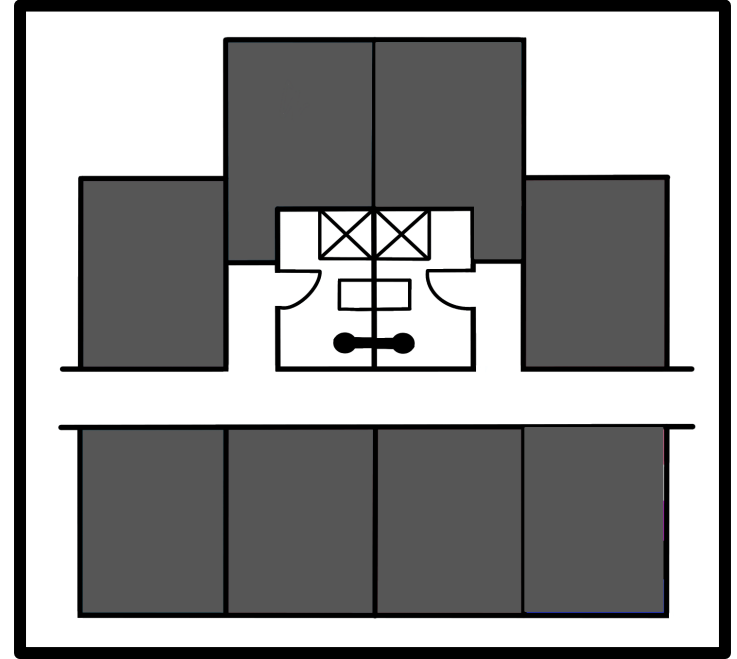

# SOUTHWEST AREA | WILLARD

Willard, a residential college in the Southwest Area, hosts All Gender Housing for 12 students in double rooms within one wing that has one community style bathroom.

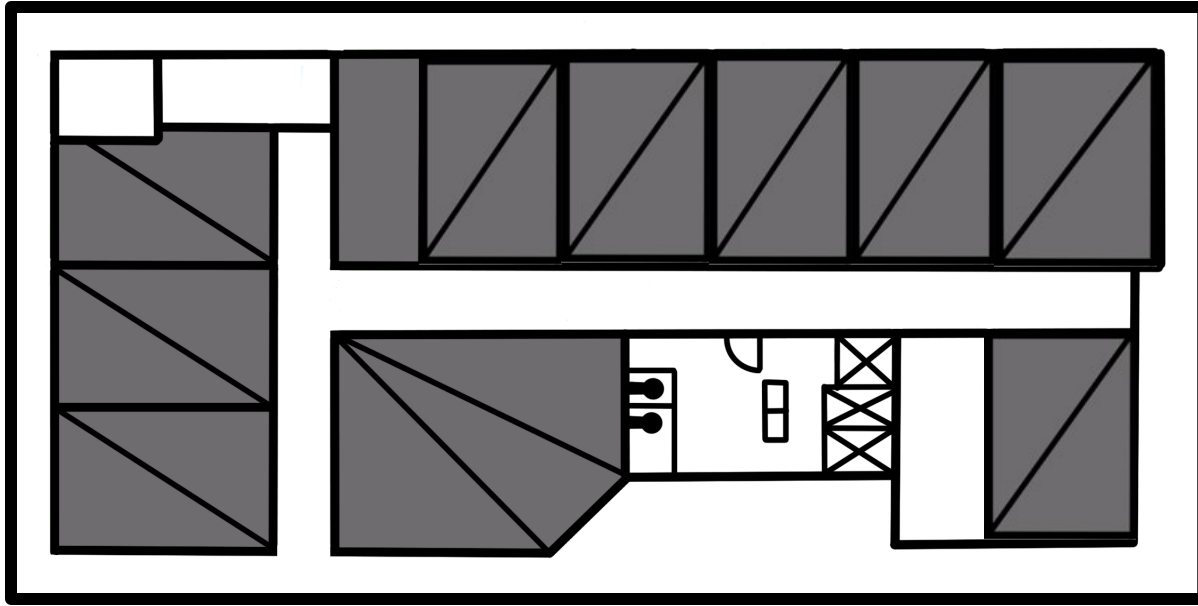

The floor plan shows double occupancy rooms where any occupant may have any sex or gender. The community style bathroom is labeled "All Gender." *All occupants of this wing must indicate a need for All Gender Housing or be open to All Gender Housing on their housing contract.*

# FAQs

Frequently Asked Questions about All Gender Housing are answered on our website:

<https://www.northwestern.edu/living/residential-experience/housing-options/all-gender-housing.html>

